

Harfe

# Macht hoch die Tür

T. Georg Weißel vor 1623

2  
28

# Macht hoch die Tür

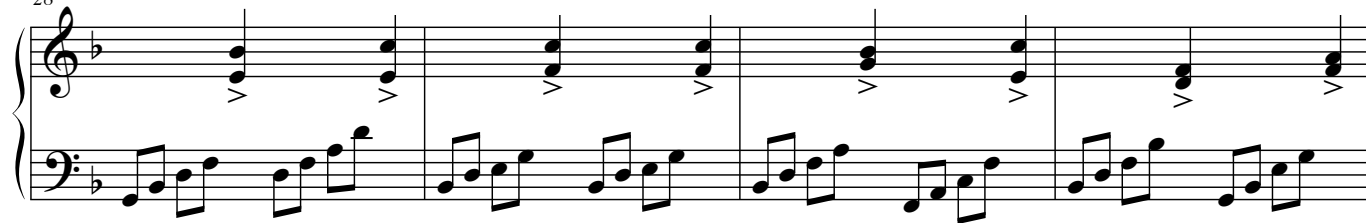

32

